



King's
Worcester



The King's School Worcester Development Trust

Annual Report 2020/21

From the Headmaster



I am delighted that with the easing of Covid restrictions on school life, we have been able to return to a version of 'normality' here at King's and I am very proud of the way in which our pupils and staff have adapted to the new normal. One of the real pleasures of a relaxation in the restrictions has been the fact that I have had the opportunity to meet with a number of Old Vigornians in recent months, both at a series of reunions that

were held in the School Gardens and in College Hall during September, as well as those individual OV's who have made personal trips to visit us here in Worcester. It has been wonderful to see King's Development and Alumni Relations team, Liz, Sophie and Amanda, hosting some hugely successful OV events and meeting up with OV's in and outside School, and I am grateful to them for all their hard work.

I am also very grateful to the Development Trust for the work that they do and to the Trustees for their careful stewardship of donated monies. Whilst all the Trustees share with us their expertise and give up their time for our termly Trust meetings, I must mention in particular Andrew Reekes, who is Chair of the Trust and Fanos Hira, who is Chair of the Investment Committee. It is reassuring that our investments have been carefully managed throughout this challenging economic period and that the bursaries funded from these investments remain an important focus for the Trust, providing life changing opportunities for the young pupils who benefit in such a poignant and impactful way from the generosity of others.

The role of the Trust in supporting the King's Bursary Programme cannot be underestimated. I am incredibly grateful to the OV's and friends of the School who regularly give to this Programme. Throughout this past year, we have been informed of a number of legacies to King's that individuals have included within their wills, and I would like to extend my thanks to all those who choose to remember The Kings School in this way. Without the wonderful generosity from all those who give to King's, we would not be able to continue providing bursarial opportunities for pupils to attend our School.

King's continues to be an excellent school and I am delighted to share with you that your school was ranked as one of the Top 10 independent secondary schools in the West Midlands in the latest *Sunday Times Parent Power Schools Guide*. We don't rest on our laurels however, and we continue to look at ways in which we can enhance our offer; one such example is that this year, we have introduced Psychology A level. Over the last year, I have been working with the Senior Leadership Team here at King's developing our strategy for the future of the School - over the next 7, 14 and 21 years - and I look forward to sharing this with you during 2022.

As ever, it would give me great pleasure to meet with any OV visiting King's; furthermore, I would be delighted to talk with you should you consider providing financial support to the School. I very much look forward to meeting many of you in person over the coming months.

Gareth Doodes

Gareth Doodes



School Accounts to July 2020

We have produced below a summary of the School's accounts. These include both the Senior and Junior Schools and our trading enterprises.

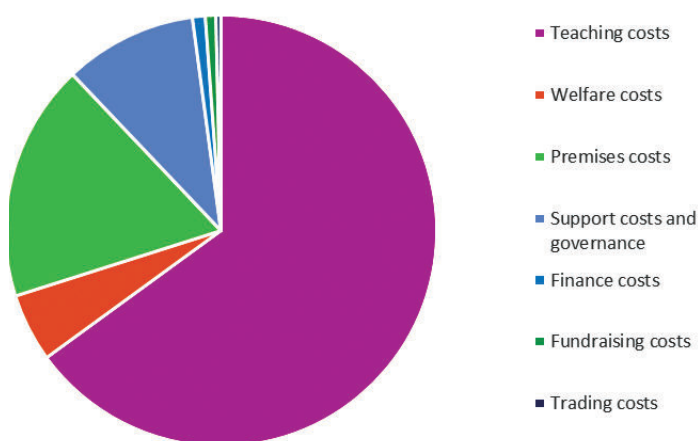

	Year to 31 July 2020	Year to 31 July 2019
Total funds	£'000	£'000
Gross school fees receivable	16,970	18,077
Scholarships, bursaries and allowances	(1,824)	(1,830)
Ancillary income	743	1,029
Other income	32	36
Investment income	116	174
Trading income of subsidiaries	26	37
Total Income	16,063	17,523
Expenditure	£'000	£'000
Teaching costs	(10,907)	(10,956)
Welfare costs	(861)	(962)
Premises costs	(2,990)	(3,338)
Support costs and governance	(1,673)	(1,675)
Finance costs	(161)	(181)
Fundraising costs	(133)	(162)
Trading costs	(61)	(92)
Total expenditure	(16,786)	(17,366)
Net income/expenditure	(723)	157
Donations and legacies	572	178
Total income/expenditure	(150)	335
Net income on consolidated SOFA before pension scheme re-measurement		

From the Chairman of the Development Trust



After months of enforced hibernation, when Zoom and social media had to do service as our only modes of communication with thousands of OV, parents and friends, there has recently been a very welcome renaissance in Trust activities. The summer and autumn witnessed more visits, reunions and face to face meetings at King's, as the country steadily unlocked and learnt to accommodate itself to coronavirus. At

the same time, it has been a real joy to see our Foundation Director, Liz Elliott back in school and recovered from her battle with serious illness, and to see Sophie Borrillo-McLellan return after maternity leave, having safely delivered Floriana. The Foundation office feels that once again it is operating at full tilt and there is a renewed energy and enthusiasm; it is heartening to witness planning for OV meetings and activities across this coming year.

We have cause to be very grateful to those who kept the Foundation office operating in those most trying of lockdown circumstances: Alice Evans maintained our Twitter and Facebook posts and updated our database while Caroline Mitchell-Wise stepped in very capably to run the office on a temporary basis and to deal with planning future events. Alice has now moved on and we are very grateful to her for her four years' service for the Foundation Trust; she has been replaced by Amanda Sutcliffe, who has very rapidly established herself.

The Trust's focus has for years been wholly upon building up the bursary fund, a recognition that we have a duty to ensure that those children who have much to offer, who can gain significantly from a King's education, and yet who are without the parental means, should be given the opportunity - if at all possible - to have access to the King's School. It might have been expected that severe recession, combined with the shock of coronavirus - which has impacted nationally on independent education - would seriously damage our fund-raising effectiveness. Yet

this has been a very successful year. The Kildare trust, established by OV, **James Lawson Richards**, has, very generously, given the Trust £50k to support our enduring bursary programme. **Mark Haworth**, who lives and works in the USA, has continued to be most munificent and responsive and his major gift this year has made a significant difference to the education of several King's pupils. We have seen the impact of John Foley's promise to pay every year the entirety of the fees for a bursary pupil. We have also had handsome donations from **Julian Slater** and **David Blundell** among others.

These gifts demonstrate the importance of the work of King's Development & Alumni Relations team in maintaining and cultivating links with OVs and friends of the school; and quite as much, they show the value of legacies gifted to the school. We continue to hear of valuable legacies made to The King's School. In the coming months we will be reminding the King's family of the impact their legacy gifts can have on bursary pupils.

I remain most grateful to my fellow trustees. Their effort in travelling to meetings, their expertise, and their willingness to spend considerable time on debating the correct balance between equity investments and cash, between our Fellowship and our Enduring funds, and that we have realistic expectations as to our fund-raising targets, is all invaluable. Whilst it is invidious to pick out individuals, nevertheless I am especially appreciative of the work **Fanos Hira** has done in chairing our Investment Committee; his partnership with our Investment Manager, **Nick Knapp** OV, first forged when they sat together in King's 6th Form Economics lessons in the 1980s, has been very fruitful, with a particularly strong set of investment figures this year. A third member of that Economics set, **Lewis Bryer** OV, has joined us as our newest trustee this year and we extend a warm welcome to him.

Andrew Reekes

Andrew Reekes

Historic Trends in Annual Donations to the Development Trust
(excluding 2.5m Boathouse donation)

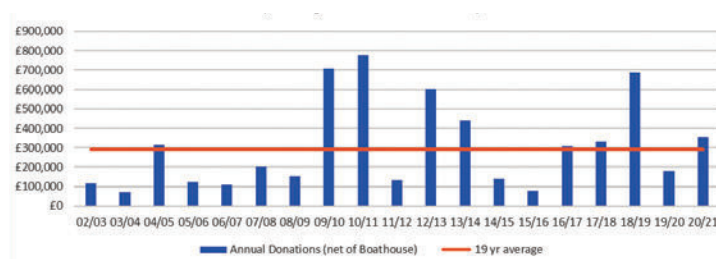

Total Cumulative Donations to Development Trust

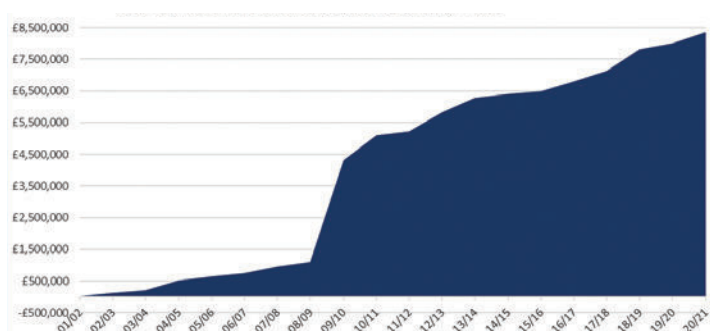

From the Foundation Development Director



Whilst the past year has been a challenge for so many of us, we have been reassured and encouraged at The King's School by the loyal and generous support from so many individuals across our King's family this past year. As we begin to open our doors again to OVs, former parents and members of staff as well as friends of the School, it has been a delight to give school tours to visitors, as well as involving OVs once again in person, into our school careers programme. We are very lucky to have such an amazing, warm and generous King's family, supporting the School in so many ways, whether that be through giving of their time or advice or being in a position to make financial donations to the School, all of which bring considerable benefits to the lives of current and future pupils.



David Blundell



Gordon Bancks

I would like to share with you the thought process behind one of our interesting donations this year. In March this year, OV **David Blundell (Ch, 1948-1955)** got in touch with us, expressing an interest in supporting King's bursaries. David had joined The Kings School in 1948 at the age of ten. King's was David's sixth school, on account of the fact that his parents had separated and he had been fostered at the age of four.

David's education at Kings was paid for by his godfather, Gordon Bancks. Gordon was a highly regarded solicitor, who ran a firm of solicitors in Pershore. He also took his Christian vows seriously, reflected in the commitment to educate and raise his young godson. In later years, Gordon made the decision to join the Catholic church and eventually he was ordained as a priest. David explained that he feels indebted to his godfather, who provided him with a stable childhood and the opportunity to gain a sound education at King's, which led subsequently to a solid and exciting career in Finance. David realises that he was lucky enough to have a benefactor who could provide for his education and he decided that he would like to create a fund at King's in his godfather's memory, which will allow future generations of bursary pupils to benefit from such funding in order to attend our School.

On leaving Kings, David joined Leslie & Godwin, Lloyds insurance brokers with responsibility for placing marine risks with Lloyds. Most of David's career was spent in insurance and financial services. He worked at Equitable Life becoming financial planning manager, Southern region, followed by four-year spells as director of Sedgwick Financial Services, then financial planning manager at Scottish Widows, with responsibility for the tax/financial planning dept and pension transfer unit. At the age of fifty-eight David decided to retire.

David was an active investor since the age of twenty, becoming a name at Lloyds of London in 1991 and he was voted onto the board of Cooper Clarke Plc as a non-executive director to protect the interests of

Event Attendees

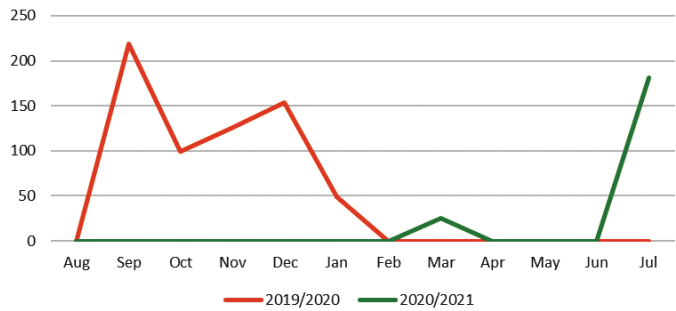

OV Visits to King's School

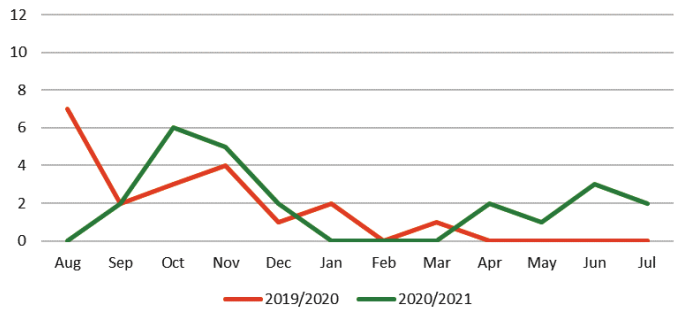

OV Career Visits to King's School

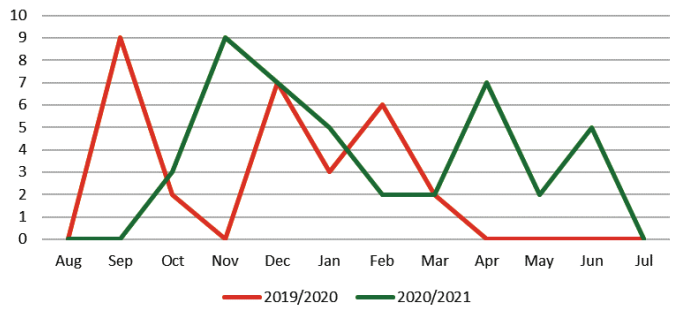

Recipients of Weekly OV letter

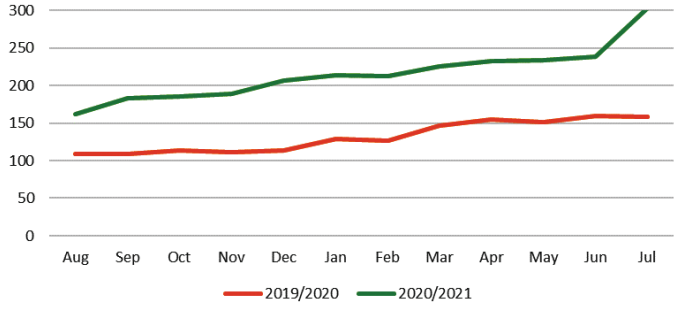

the minority shareholders; it was taken over with a sevenfold increase in the share value. Other voluntary work followed with an emphasis on protecting the rights of retail investors: director, then chairman of the United Kingdom Shareholders Association and then director of the UK Shareholders Society. David remains Chairman of the Bradford & Bingley Action Group (BBAG), whose objective is to secure and investigate the facts behind the demise of B&B in 2008.

David says, "My motivation for supporting this bursary is that whatever success I may have had is due to the financial support my godfather Gordon Bancks provided for me as a boarder at King's after the divorce of my parents. Gordon Bancks was a devout Christian who was true to his vows on my behalf. He was the best of us."

David and I worked together over the last few months, to arrive at a financial solution, whereby a unique enduring fund has been created – the Bancks Blundell Bursary – to perpetuate the memory of his godfather. This year, we were very grateful for two initial financial donations from David to The King's School Worcester Development Trust; David's intention is to make lifetime contributions in order to grow this Bursary Fund. (The benefit to King's of these lifetime donations, is that gift aid can be applied to supplement the donation by a further 25%). David has also made a provision in his will for a significant bequest to the Trust, which will also be invested in the Bancks Blundell Bursary. Only at this point, will the monies be used to provide funding for a bursary place at King's. David is hopeful that this enduring fund will be sufficient to pay for bursaries at King's for the foreseeable future. The principle – along with the Trust's other enduring investments - is to preserve the capital in the fund and use the interest and growth to pay for pupils' fees, which secures the longevity of our Bursary Programme for generations of future pupils.

We are incredibly grateful to David, for the considered and generous nature of this and future donations, with the creation of a fund which

will provide for many children in the future to benefit from financial support in order to come to King's. If you are interested in finding out more about possible donation options, I would be delighted to talk to you in confidence about your own wishes and priorities. Lifetime gifts can be augmented by gift aid and legacies can be a way of supporting King's either in a major way or as an alternative should you not feel able to give during your lifetime. If you wish to let us know about a legacy to King's in your will, we would be delighted to invite you to become a member of our *1541 Society*. Our *1541 Society* members are warmly welcomed to join us for key school events and to a special Society event each year, by way of expressing our gratitude.

Pupil bursaries continue to be the Trust's number one fundraising priority and it is always rewarding to hear back from our former bursary pupils, none more so than 2018 leaver, Louise Turner who shared with us the following words of her own experience at King's "I think the Bursary Programme at King's is so important because it provides people with the best opportunity for their future. It gives individuals the chance to take advantage of all that's available to them at School and it levels the playing field if you are involved and actively engaged in your education and you want the best for yourself and you're willing to work for that." Wise words indeed.

Thank you to all those who have been involved with King's this past year – whether that be via remote or in-person advice to our pupils, inspirational talks or through financial donations to the Trust. Thanks to our wonderful King's extended family, the School is a better, more compassionate place and offers a richer experience and environment for our current pupils.

Liz Elliott

Liz Elliott

'Old Vigornians' Social Media Engagement

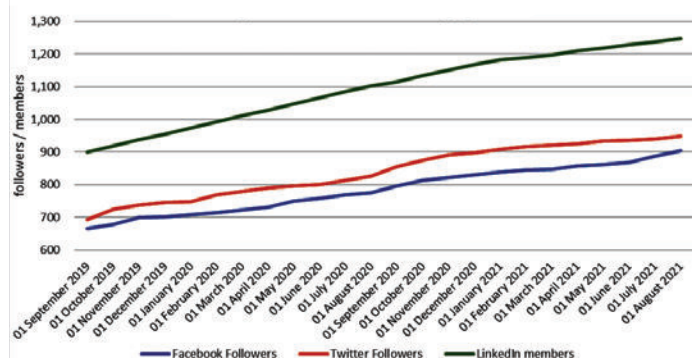

How our donors give to King's School

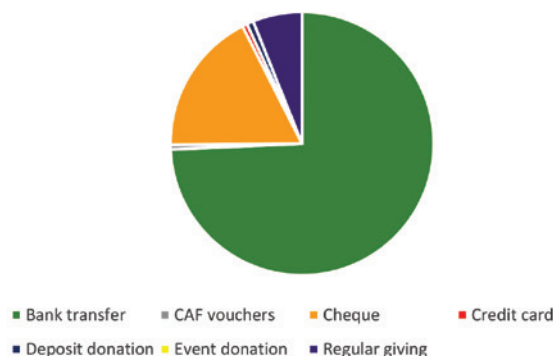

Donations to King's

Single gifts v Regular gifts



Impact of Leaving a Legacy to King's

A message from David Seabright (Wulstan, 1964), who has remembered King's in his will.



Well, we've earned it all legally, paid our taxes etc. As Christians, we've been involved with a lot of charities, either by having their newsletters and giving donations, supporting friends financially who are missionaries - both in the UK and abroad - or by being trustees of charities. So, we decided that charities would be the best beneficiaries when it came to doing our wills. As a chartered accountant in practice, I knew the tax rules: that whatever is given to charity would reduce the amount of inheritance tax which would go to the government. And so we have designed our wills in such a way as to be tax free at our deaths.

One of our mantras is "The greatest use of life is to live it for something that will outlast it". Think about it, and you could do something for the future. One thing you could do is to give to King's School as part of their bursary scheme.



A message from Rebecca Hartley (Bright 2017)



King's filled part of my life that I was missing when I arrived at the age of eleven as the daughter of a single parent. I was humbled by the full financial aid I received, and by the continued care teachers had for our academic and personal well-being. I will forever be grateful and indebted to the school.

It was the countless opportunities King's provides that allowed me to fulfil my potential. Not only did these provide great experiences but they also helped me learn what I was good at; something which gave me a sense of direction and purpose.

The academic rigour at King's was something I could also enjoy without embarrassment. King's gave me a certain bravery to reach higher and enjoy my own individuality. It taught me to take risks and to think outside of the box. The Bursary Programme represents a rare initiative in which the generosity of others is translated into a permanent and exceptional gift to a young person. I want to express my thanks and best wishes to every person who has and will contribute.

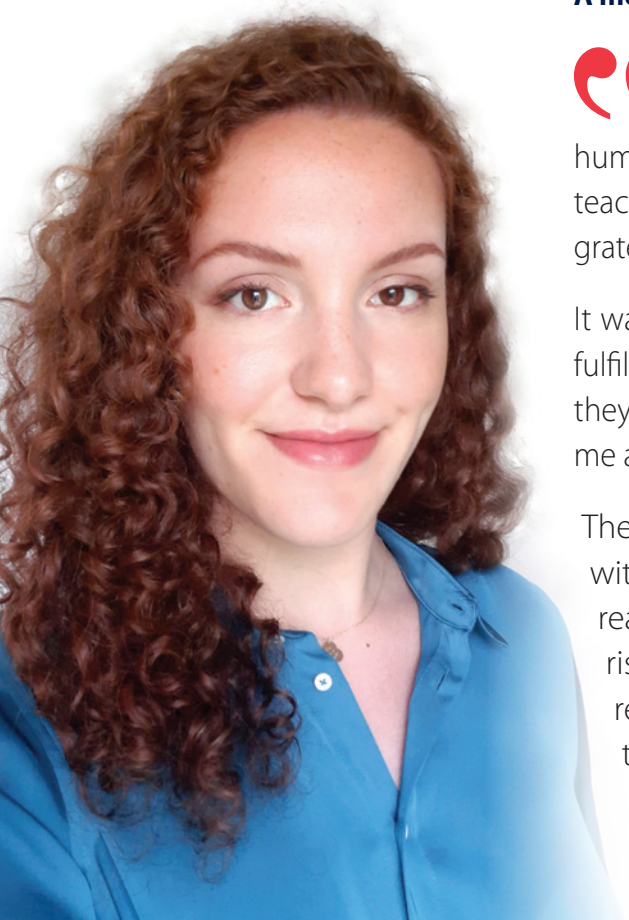

If you are considering remembering King's in your will and would like to talk to us about this, please contact Liz, who would be delighted to answer any questions.

She can be contacted on **01905 721719** or by email at **eelliott@ksw.org.uk**

Thank you

We are grateful to everyone who has supported The King's School Worcester, whether through volunteering their time, expertise, advice or by donating to the Development Trust funds. The following people made a gift to the Trust since 1st August 2020. A number of people have asked to remain anonymous. Whilst all care and attention has been taken in drawing up this list, we apologise for any errors or omissions. Please don't hesitate to contact us if you feel that you have been omitted or are recorded incorrectly.

Mr G L S Rankin	Ca	1942 - 1946	Mr J J Snewin	CI	1964 - 1971	Mrs E Elliott	Staff
Mr J C Rose	S	1943 - 1948	Mr J A G Tyson	Ca	1972 - 1974	Mrs C Furber	Staff
Mr R A Franklin	CI	1943 - 1949	Mr J R Foley	CI	1964 - 1974	Mr S Gilbert	Staff
Mr J N Bulman	CI	1944 - 1951	Mr D I Fildes	W	1967 - 1974	Mrs A Iddon	Staff
Mr M C Joyner	Cr	1944 - 1952	Mr S M Bagnall	Br	1968 - 1975	Mr and Mrs S Le Marchand	Staff
Mr D R Mills	H	1944 - 1953	Dr K Asthana	CI	1968 - 1975	Mr and Mrs R P Mason	Staff
Mr L D Jones	Ch	1947 - 1954	Mr M K J Hardyman	CI	1968 - 1975	Mr W H Needham	Staff
Mr E Rippier	Cr	1947 - 1954	Mr J Preston	CI	1966 - 1976	Mrs F Short	Staff
Mr M J Senter OBE	Cr	1946 - 1954	Mr B D Ridley-Jones	CI	1966 - 1976	Mrs P A Stevens	Staff
Dr P J Bulman	CI	1948 - 1955	Mr J R Slater	S	1970 - 1976	Mr R N G Stone	Staff
Mr D W Blundell	Ch	1948 - 1955	Mr C T O'Donnell	CI	1970 - 1977	Mrs A Sutcliffe	Staff
Mr C C Davis	Cr	1950 - 1955	Mr P Burgoyne	Cr	1972 - 1977	Mrs S Toland	Staff
Mr T E A Mackie	CI	1947 - 1956	Mr M J Annable	CI	1968 - 1978	Mrs E Ward	Staff
Mr D C Daniels	Cr	1951 - 1956	Mr I J C Smith	Cr	1973 - 1978	Mr G Ward	Staff
Mr A J Tinkel	Dayboys	1948 - 1957	Mr J P C Sitch	Ch	1979 - 1981	Mr C Amos	Parent
Mr D R Head	CI	1952 - 1958	Mrs K L Brooks	Co	1979 - 1981	Dr E Armstrong	Parent
Mr M J Potter	Cr	1951 - 1958	Mr D S Jackson	CI	1980 - 1982	Mr and Mrs J Bawden	Parents
Mr C B Reynaud	S	1952 - 1958	Mr R S McClatchey	H	1978 - 1983	Mr E Beever	Parent
Mr D A C Williams	Ca	1956 - 1959	Mr P G Mackie	CI	1973 - 1984	Mrs J Best	Parent
Mr P F Platt	Dayboys	1952 - 1959	Mrs E J Elliott	Co	1982 - 1984	Miss L Binnion	Parent
Mr D A Sheffer	Ca	1955 - 1960	Dr A R Green	W	1978 - 1985	Mrs H Brebner	Parent
Mr J W Hill	CI	1950 - 1960	Mr S Jevons	Ch	1979 - 1986	Dr A Brennan	Parent
Mr A M Kemp	Cr	1953 - 1960	Mr J Gordon-Cumming	W	1976 - 1987	Dr R Bright-Thomas	Parent
Mr C J W Allen	Cr	1953 - 1961	Mr M D Haworth	CI	1981 - 1988	Dr G Bryan-Brown	Parent
Mr D S Baker	Cr	1953 - 1961	Mr A W Underwood	S	1977 - 1988	Mr & Mrs R Chapman	Parents
Mr L G Wadley	Cr	1953 - 1961	Mr C J Goodman	K	1984 - 1989	Mrs L Colebourne	Parent
Mr D G Wright	Cr	1954 - 1961	Mr P R Ratcliffe	S	1982 - 1989	Dr C Constantine	Parent
Mr D T Howell	S	1953 - 1961	Mr J J H Richardson	H	1982 - 1991	Mrs S Emsley	Parent
Mr D M Robertson	Ca	1958 - 1962	Dr C J J Preston	W	1983 - 1992	Ms Z Farmer-Scott	Parent
Dr D R W Bryer	H	1951 - 1962	Mrs R J Garrod-Waters	Co	1991 - 1993	Mrs J Ghattan	Parent
Mr D H Morris	S	1952 - 1962	Mr N J Briggs	W	1990 - 1993	Mrs J Grant	Parent
Dr G H Harper	CI	1960 - 1963	Mr D W Gibbs	W	1986 - 1993	Mr and Mrs K Gwynne	Parents
Mr C E Cartwright	Ch	1958 - 1963	Mr J R Fawcett	Br	1985 - 1994	Mr C Hale	Parent
Dr P Grout	Ch	1954 - 1963	Mr J A Mills	Cr	1992 - 1994	Mr M Hartshorne	Parent
Professor N Boyle	Cr	1954 - 1963	Mr M W Checketts	W	1989 - 1994	Mr and Mrs F Hira	Parents
Revd M F Loveless	Cr	1954 - 1964	Mr T M Wyse	Ch	1991 - 1996	Mr T Hunt	Parent
Mr D E Seabright	W	1955 - 1964	Mr C T Nelson	Cr	1989 - 1996	Mr P Maley	Parent
Mr M J Page	Cr	1960 - 1965	Mrs L Collins	CI	1995 - 1997	Mr and Mrs E Marles	Parents
His Honour C Hodson	S	1955 - 1965	Dr T E Wall	Cr	1989 - 1999	Mrs S McGill	Parent
Mr P W McIntosh	W	1956 - 1965	Miss K E Iddon	CI	1998 - 2005	Mr and Mrs S J Osmond	Parents
Ms J S Rastall	Ca	1961 - 1966	Mrs E H Heighway	S	2006 - 2008	Mr and Mrs M C Pountney	Parents
Major R and Colonel H Cunningham	Cr	1959 - 1966	Mr H W Iddon	CI	2003 - 2010	Mr A Powell	Parent
Mr R A Fry	Br	1960 - 1967	Mrs P Preston	Chair of Governors		Mr and Mrs D Reid	Parents
Rev S B Bell	CI	1959 - 1967	Mr G E Doodles	Headmaster		Mrs L Scott-Worrall	Parent
Mr K Robinson	S	1962 - 1968	Mr R A Chapman	Headmaster St Alban's		Mrs J Smith	Parent
Mr D F Scrimshaw	W	1963 - 1968	Mrs H C Airdrie	Staff		Mr D Thorpe	Parent
Mr A E Reekes	Ch	1964 - 1969	Mrs L Beard	Staff		Mrs S Woodcock	Parent
Mr P S Smith	H	1964 - 1969	Mr N Blakemore	Staff		The Kildare Charitable Trust	Friends of the School
Mr M G Davenport	Ca	1965 - 1970	Mrs S Borrillo-McLellan	Staff		Dr R Matson	Friend of the School
Mr S M Dimmick	Ca	1960 - 1970	Mrs M Capell	Staff			
The Right Hon Sir S M Tomlinson	H	1963 - 1970	Mrs J Doodles	Staff			

The 1541 Society

The 1541 Society is a special group of people who have supported The King's School Worcester Development Trust in a major way either through volunteering their time and expertise, donating to Trust funds or by making a legacy pledge to The King's School. We have been delighted to welcome new members to the Society during their year, some of whom have advised us that they have remembered the school in their will.

1541 Society Members

Mr C J W Allen	Mrs L J Crow
Mrs K Armstrong	Mr E C Cumming
Mr R M Atkins	Mr D B Dale
Mr A Baker	Dr S M Darlington
Ms N J Baker	Dr A R Donovan
Dr W J Baker	Mr S J Doughty
Mr G W Ballard	Mr Duddy
Mrs E Bannister	Mr M R Dudley
Mr J G Bartholomew	Mr T E Dupernex
Mrs C S Bawden	Mr P N Durkin
Prof N D S Bax	Dr P Dyer
Mrs K H Beever	Prof A D Edwards
Mr D R Bell	Mrs H Edwards
Sir C Benson	Mrs L C Edwards
Mrs J Best	The Hon Mr Justice J M Flaux
Mr D W Blundell	Mr J R Foley
Professor N Boyle	Mr R A Franklin
Dr D R W Bryer	Mr N C Garland
Mr L R Bryer	Dr M F Goldstein
Mr I Butterworth	Mr J S Greenwood
Mrs J Butterworth	Rev'd Canon Dr M N Gretason
Mr K B Carnegie	Mrs Halford
Mr H B Carslake	Mr T W Halford
Mrs F K Chacksfield	Mrs T Harley
Mr M R Chand	Mr G A Harris
Mr N W Clark	Mr M D Haworth
Professor G L Claxton	Mr D R Head
Mr A J Clayton	Mr T D R Hickson
Mr N R Cleobury	Mr F Hira
Mr J A Comyn	Miss P Hope
Mrs V Comyn	Mr D T Howell
Mr L D J Connell	Mr H E Howell
Mr S C B Cooper	Mr S A Jack

Trustees for the year to July 2021

Andrew Reekes, Ch 64-69 (OV, Governor, Chairman of the Trust), Hugh Carslake (Chairman of Governors, Parent), Katie Beever (Staff, Parent), Nick Clark, H 88-90 (OV, Parent), Linton Connell, Cr 64-72 (OV, Parent), Douglas Dale (Governor), Hannah Edwards (Parent), John Foley, Cl 64-74, (OV, Parent), Fanos Hira, Br/Os 80-87 (OV, Parent), Donald Howell, S 53-61 (OV), Carl Jury (Parent), Pat Preston (Governor, Parent), Leanne Sheen, W 99-06 (OV), John Weston, S 62-69 (OV)

Mr S Jevons	Mr D E Seabright
Mr R D Jones	Mr P V R Shannon
Mr C D Jury	Miss L M Sheen
Mr E T Kemp	Mr D A Sheffer
Mrs Keyes	Dr H R Simmonds
Mr T H Keyes	Mr E J B Simpson
Mr T E A Mackie	Mr J R Slater
Mr L Matthews	Mr I J C Smith
Mr R S McClatchey	Mr P S Smith
Dr A C Merlin	Mr S Smith
Mr D R Mills	Mr J J Snewin
Mr H J Morris	Mr R F J Spier
Sir G J Mulcahy	Mrs P A Stevens
Mr L J W Narraway	Mrs J S Stevenson
Mr J A J Palmer	Mr R F Subiotto
Mr J V Panter	Prof R Thorn
Rev'd. D D J Payne	Mr N C Tithecott
Mr M St J Pimley	Mr G Titmuss
Mr S Pitt	Mrs S J Titmuss
Mr J H Points	The Right Hon Sir S M Tomlinson
Mr J L Potter	Mr D G H Townsend
Mr M J Potter	Mr A W Underwood
Mrs Pountney	Mr P Vaughan
Mr Pountney	Mr L G Wadley
Mr J A Preston	Mr S J Walker
Mrs P A Preston	Mrs C L Watson
Miss K E Pugh	Mr S Webb
Mr Z J N Purchase	Col R J Westley
Mr A E Reekes	Mr J P Weston
Mr S J Rimmer	Mr R J Wilkes
Mr D M Robertson	
Mr Rollins	
Mr J C Rose	



King's Worcester

480th ANNIVERSARY
OF THE RE-FOUNDATION OF THE KING'S SCHOOL
BY HENRY VIII

Celebrate and Educate!

When Henry VIII re-founded The King's School on 7th December 1541, his intention was to provide an education for "forty boys, poor and destitute of the help of friends, of native genius ... and apt to learn". Your donation will continue this vision, by supporting life-changing bursaries for local children from disadvantaged or challenging backgrounds.

Whether it's £4.80 a month or a one-off donation of £4,800, your donation will make a real difference.

Please scan the barcode to make a donation.



THANK YOU so much for your support



Donations to The King's School

We are enormously grateful, should you feel able to make a donation at this time. Please find below our donation form which can be used for single or regular donations. Donations will be applied to the King's

Bursary funds, however should you wish to support alternative King's small capital projects please feel free to contact the Development & Alumni Relations office.

Please return completed form in the enclosed Freepost envelope.

Bursary Appeal Donations

PERSONAL DETAILS

Title Full name

Address

Postcode

Tel

Email

☐ **GIFT AID DECLARATION**

I would like you to treat all donations I have made over the last four years or that I will make from the date of this declaration, as Gift Aid Donations until further notice. I confirm that I pay an amount of income tax and/or capital gains tax equal to the tax that The King's School Worcester Development Trust will reclaim in a tax year.

Signature

Date

DONATION DETAILS

SINGLE DONATION

I WISH TO MAKE A SINGLE DONATION OF £

☐ **CHEQUE**

Please enclose cheque payable to:
The King's School Worcester Development Trust

☐ **BANK TRANSFER**

I have made a Bank Transfer to
The King's School Worcester Development Trust
Sort Code: 30-99-90
Account Number: 00655584
Reference: DONATION

☐ **CREDIT/DEBIT CARD**

Please complete the section overleaf

REGULAR DONATION

Please complete the Standing Order section of this form overleaf.

SINGLE DONATION VIA DEBIT OR CREDIT CARD

I authorise you to debit my account:

£

Card type ☐ Mastercard ☐ Delta ☐ Switch ☐ Visa

Cardholder's name

Card number

Start date / End date /

We will contact you for your CVV (security) number, to keep your details secure.

Signature Date



NOTES ON GIFT AID:

Gift aid allows the charity to reclaim from the Inland Revenue 25% on every £1 donated by UK taxpayers. For example, for every £1 donation that an individual gift aids, the charity will actually receive £1.25.

To gift aid any donation you must pay an amount of income tax and/or capital gains tax at least to the tax that the charity reclaims on your donation in the tax year or you, the donor, are responsible to pay any difference.

Please notify the school if your circumstances change in the future and you no longer pay the tax on your income and capital gains tax equal to the tax the charity reclaims. Please also keep us informed if you change your name or address or if you wish to cancel your declaration.

If you pay tax at the higher rate, you can claim further tax relief in your Self Assessment tax return.

Should you wish to understand how your donation will be applied to King's bursaries, please contact the Development Team on alumni@ksw.org.uk or by phone, on 01902 721737.

Please keep a copy of this form for your records.

The King's School Worcester Development Trust (Charity No. 527530),
5 College Green, Worcester WR1 2LL

REGULAR DONATION

☐ Please be advised I have set up a Standing Order to: The King's School Worcester Development Trust
(Sort Code: 30-99-90 Account Number: 00655584)

To the sum of £ per ☐ month ☐ quarter ☐ year starting on

OR

☐ I have completed the Mandate below authorising you to set up the Standing Order with my bank

STANDING ORDER MANDATE

Please pay The King's School Worcester Development Trust the amount detailed on this instruction for the period shown.

Your Bank/Building Society Name

Your Bank/Building Society Address

Account Holder Name Sort code Account Number

I would like to make a payment of £ per ☐ month ☐ quarter ☐ year

First payment starting on until further notice OR until payments have been made

Please credit the account of The King's School Worcester Development Trust at Lloyds Bank, 4 The Cross, Worcester WR1 3PY. Sort Code: 30-99-90 Account Number: 00655584

Signature Date